

REMINGTON LONG TONES

For Tuba

- Staff 1: B-flat, G, F, E, D, C, B-flat.
- Staff 2: B-flat, G, F, E, D, C, B-flat.
- Staff 3: B-flat, G, F, E, D, C, B-flat.
- Staff 4: B-flat, G, F, E, D, C, B-flat.
- Staff 5: B-flat, G, F, E, D, C, B-flat.
- Staff 6: B-flat, G, F, E, D, C, B-flat.
- Staff 7: B-flat, G, F, E, D, C, B-flat.
- Staff 8: B-flat, G, F, E, D, C, B-flat.
- Staff 9: B-flat, G, F, E, D, C, B-flat.
- Staff 10: B-flat, G, F, E, D, C, B-flat.

TONGUING EXERCISES

LIP SLURS

TUBA

17

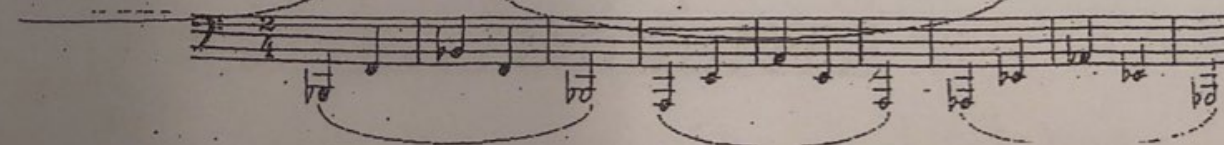
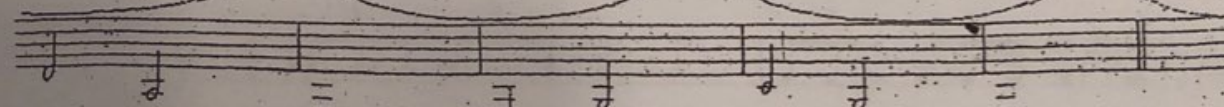
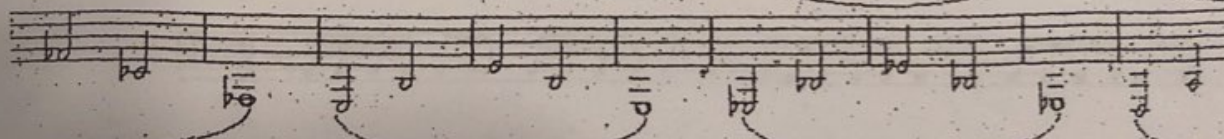
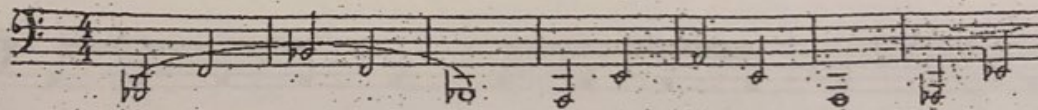
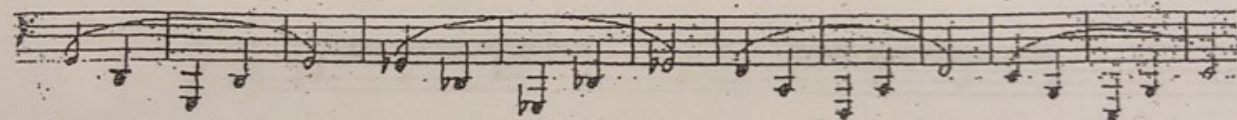
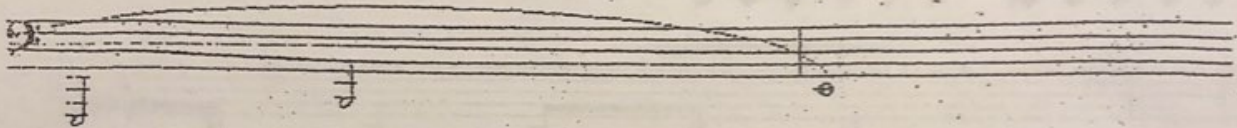
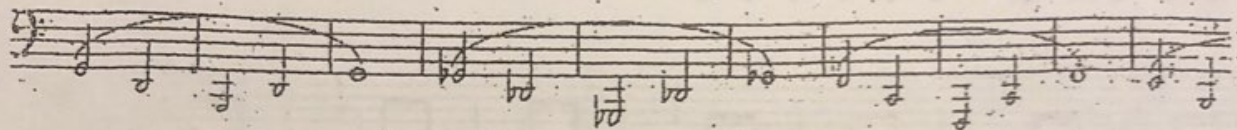
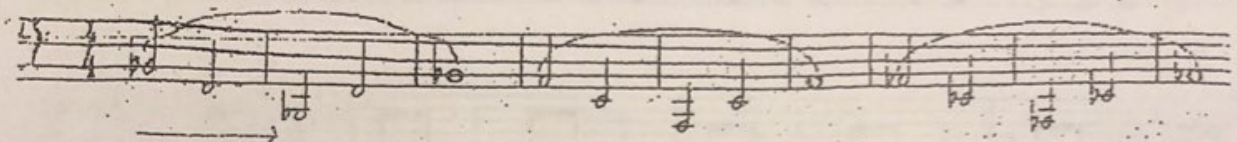

TONGUING EXERCISES

TUBA

= 72-112

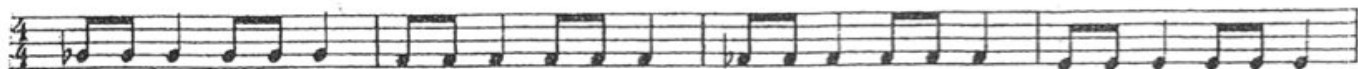

OTHER RHYTHMIC POSSIBILITIES

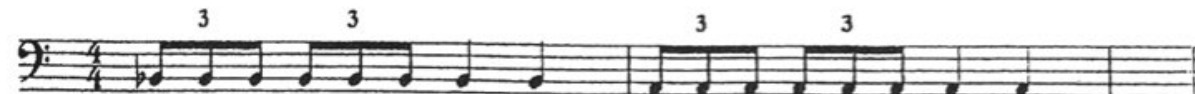
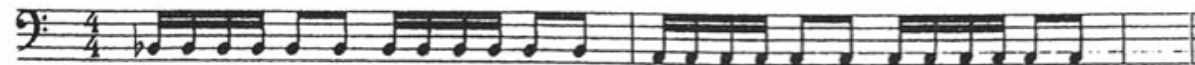
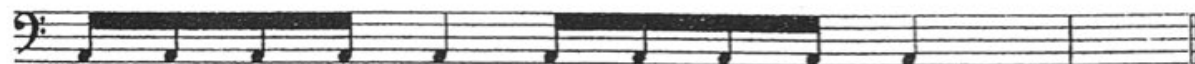
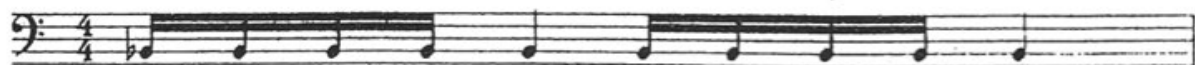
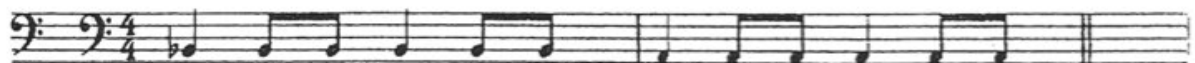

GEORGIA MUSIC EDUCATORS ASSOCIATION
ALL-STATE BAND SCALES
SYMPHONIC BAND (GRADES 11-12) TUBA

$\text{♩} = 144$

B
↓
E
A
D
G
C
F
↑
#

8

8

12

19

26

30

37

41

48

52

59

66

Georgia Music Educators Association All State Chromatic Scale

Concert Band (Grades 9-10) and Symphonic Band (Grades 11-12)
Tuba

Play up and down as indicated, accurately and musically.

Scale may be tongued or slurred, in a rhythmic pattern selected by the student.

Judging will be based on tone quality, evenness, smoothness, accuracy, and speed.

GMEA All-State Band Etude

Symphonic Band (Grades 11-12)

Tuba

Required Scale Order:

G - C - F - B \flat - E \flat - A \flat - D \flat - G \flat - B - E - A - D

Andante Espressivo ♩ = 86

mp

7

mf rit. mp a tempo

13

f p f p rit. to end

Quick Waltz ♩ = 80

f

7

p f

13

p f p cresc. poco a poco

19

f ff

GMEA All-State Band Etude

Concert Band (Grades 9-10)

Tuba

Required Scale Order:

G - C - F - B \flat - E \flat - A \flat - D \flat - G \flat

Andante, Molto Espressivo $\text{♩} = 92$

Allegro Giocoso $\text{♩} = 120$

GMEA All-State Band Etude

Middle School

Tuba

Required Scale Order:

F - B \flat - E \flat - A \flat

Andante Espressivo $\text{♩} = 88$

Moderato Giocoso $\text{♩} = 112$
